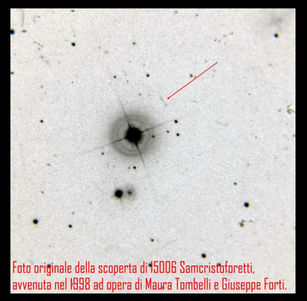

Foto originale della scoperta di 15006 Samcristoforetti, avvenuta nel 1998 ad opera di Maura Tombelli e Giuseppe Forti.

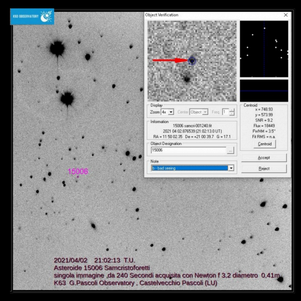

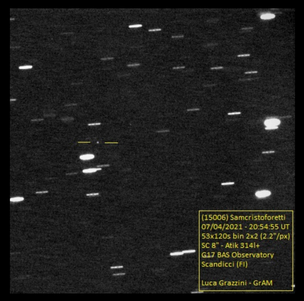

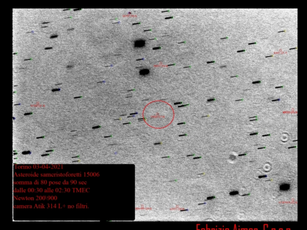

Fabrizio Aimar, C.p.a.p
Circolo Pinerolese Astrofili Polaris

ASSOCIAZIONE ISAAC NEWTON, Osservatorio astronomico di Tavolaia (Santa Maria a Monte (PI).
Operatori: Mancini Fabrizio, Dal Canto Elia, Masucci Mario.
Supporto Tecnico: Vannozzi Gianluca, Bove Sergio.

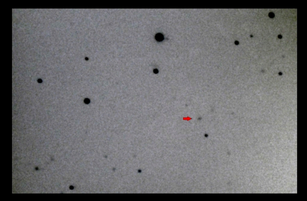

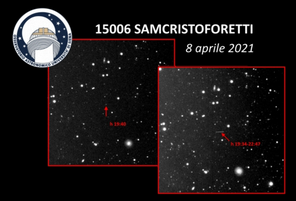

Osservatorio Astronomico Università di Siena

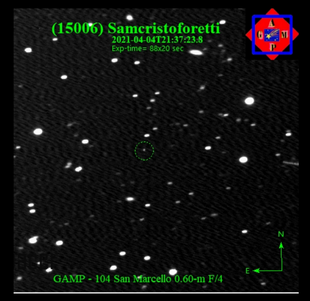

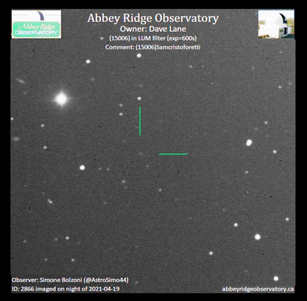

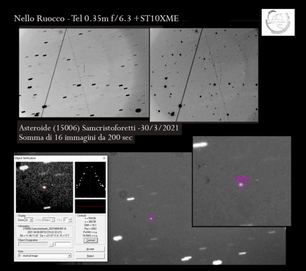

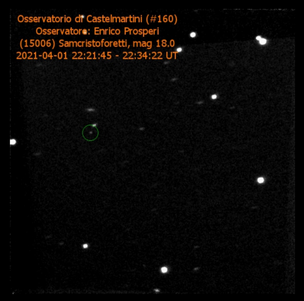

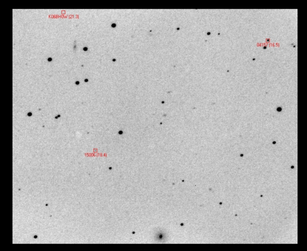

Asteroide 15006 Samcristoforetti
Classe 3C, Scuola F. Filzi, Laives (Bolzano)

Giorgio Baj
K38 M57 Observatory, Saltrio

Gravina in Puglia (BA) Italy Lat: 40.8211, Long: +16.4158, 5 aprile 2021
Newton 200/1000 F/5 CCD Atik Titan - Franco Taccogna (MPC K73)

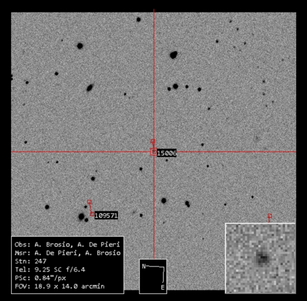

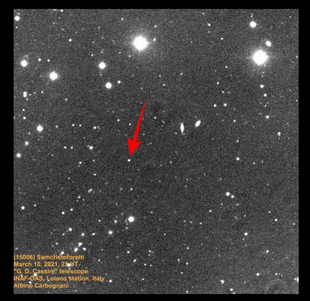

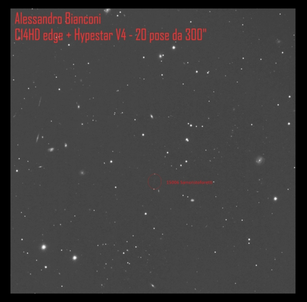

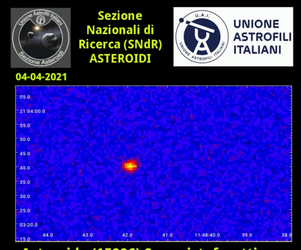

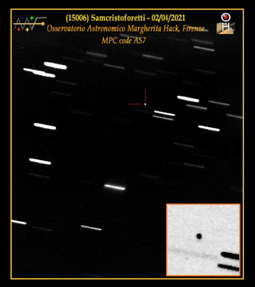

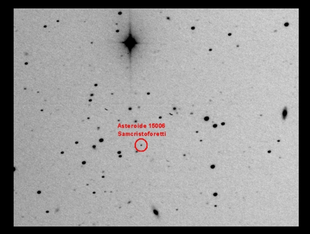

Luca Buzzi, Oss. Astr. Schiaparelli, Varese

Asteroide (15006) Samcristoforetti. 30 Mar. 2021, 19:06 UTC.
The Iridium NEXT 156 trail is also visible.
Image by Gianluca Masi, Ceccano (FR), Italy
MPC code: 470 - The Virtual Telescope Project - www.virtualtelescope.eu

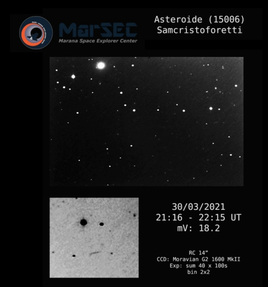

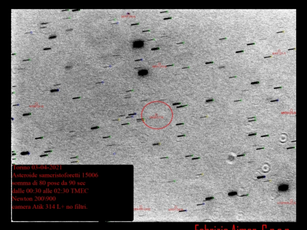

Fabrizio Aimar, C.p.a.p
Circolo Pinerolese Astrofili Polaris

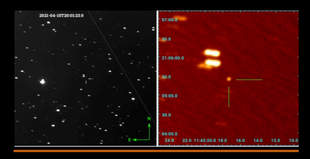

(15006) Samcristoforetti D= 2.291 r= 3.113 Mag 18.5
Immagini riprese nel corso della diretta UAI
2021-04-15 20:01 UT 55x60 sec
UAI - Sezione Asteroidi

Giulio Scarfi
K78 iota Scorpii Observatory, La Spezia

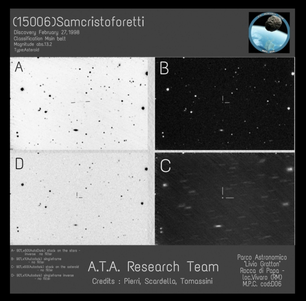

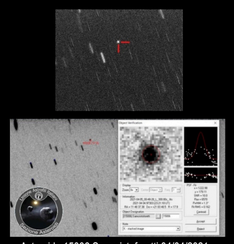

Asteroide 15006 Samcristoforetti 04/04/2021
RC 10" f 5,5 13 scatti da 300 secondi
Giorgio Carlani - loclaità Magione (PG)

Giuseppe Pappa (Sicilia). Immagine realizzata in remoto dalla Namibia utilizzando l'osservatorio Skygems

Giorgio Ghio, Circolo pinerolese astrofili Polaris

16 aprile 2021 19:28:39 UT
Ritchey Chretien 154mm f/7 CCD Sbig 402ME 12x300 s
Giannantonio Milani - Padova

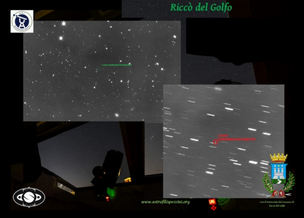

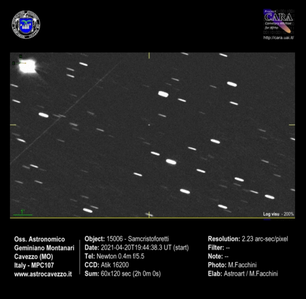

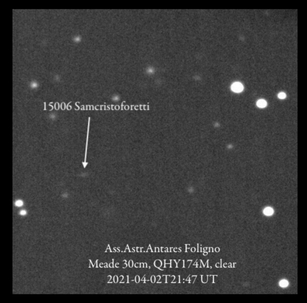

Andrea Aletti
Osservatorio personale, Varese

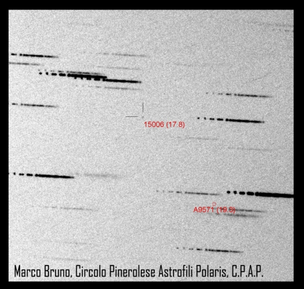

Marco Bruno, Circolo Pinerolese Astrofili Polaris, C.P.A.P.

Ripreso il 10 marzo 2021: somma di 10 immagini da 1 minuto
Osservatori: Maura Tombelli, Alex Mazzanti, Giorgio Interrante dall'osservatorio Beppe Forti in Montelupo Fiorentino.

Un Asteroide per Samantha è una campagna proposta da **EduINAF** in collaborazione con l'**Associazione Italiana per l'Astronautica e lo Spazio**, l'**Osservatorio Astronomico della Regione Autonoma Valle d'Aosta** e con il supporto dell'**Unione Astrofili Italiani**.